THE PARISH COMMUNITY OF

SAINT CHARLES BORROMEO

MISSION STATEMENT

We, the parish community of Saint Charles Borromeo, are called by our Baptism to share the mission and ministry of Jesus Christ to love God and one another.

We respond to this call by deepening our faith through active participation in the sacraments, especially the Eucharist, and by sharing our time, talent and treasure to serve and care for others within and outside our parish community.

We envision ourselves as belonging to a people of faith, hope and love as we are led by the Holy Spirit in celebrating the Kingdom of God.

Pastoral & Support Staff

Rev. Daniel E. Kirk ..... *Pastor*
Mr. John Hvizdos ..... *Deacon*
Mr. Romeo Modelo ..... *Deacon*
Mr. Carl Sondeen ..... *Deacon*
Mrs. Janet Ridgway ..... *Office Manager*
Mr. Phil Lods ..... *Business Manager*
Mr. Harry Welsh ..... *Trustee*
Mrs. Anne Caruso ..... *Trustee*
Mr. Harry Welsh ..... *Chair, Fin. Council*
Mr. John Welsh ..... *Coord., Parish Coll.*
Mr. Joeram Nuarin ..... *Coord., Liturgy*
Mr. Edmund Cook ..... *Pastoral Musician*
Mrs. Catherine Weir ..... *Pastoral Musician*
Mr. Thomas Weeks ..... *Maintenance*

Parish Catholic School

Deacon Joseph Rafferty ..... *Principal*
Phone 856-829-2778

Parish Religious Education

Ms. Michelle Doré ..... *Director of Rel. Ed.*
Phone 856-829-9119

St. Vincent de Paul Society

Helpline phone 856-842-5476



2500 Branch Pike · Cinnaminson, NJ 08077-3711
Voice: 829-3322 ♦ Fax: 829-1852 ♦ Website: www.scbcinnaminson.com

Thirty-second Sunday In Ordinary Time

November 8, 2026

Eternal Rest grant unto them, O Lord.

WORSHIP SCHEDULE

SATURDAY, NOVEMBER 7

5:00pm Thomas Dougherty, Jr. (r/o Family)
Lillian V. Vitarelli (r/o Francine & Bill Eisenmann)
For all Living and Deceased members of the Parish Community

SUNDAY, NOVEMBER 8

8:30am Louis & Joan Crist (r/o Family)
Nan & Santo Caruso (r/o Field & Benetz Families)
10:30am Marguerite A. Wilkie (r/o Joeram Nuarin)
Robert Fitzer (r/o Blanche Groark)

MONDAY, NOVEMBER 9

9:00am Maury James (r/o Frank & Terry Dolan)
Michael Mendolia (r/o Joe & Chrissy Donnelly)

TUESDAY, NOVEMBER 10

John Hodum (r/o Family)
Julie Marie Williams (r/o Marianne Higgins)

WEDNESDAY, NOVEMBER 11

9:00am Helen Nelson (r/o Janice Dickinson)
Alfred Pennise (r/o Pennise Family)
Patricia Hartman (r/o Frank & Terry Dolan)
Robert Fitzer (r/o Frank & Terry Dolan)
Dennis Wildes (r/o Annemarie Regan)

THURSDAY, NOVEMBER 12

9:00am For our Parishioners

FRIDAY, NOVEMBER 13

9:00am Dorothy Oczkowski (r/o Tim Oczkowski & Family)
Owen McGovern (r/o Debra Ruszkowski)

SATURDAY, NOVEMBER 14

5:00pm Gerrie Koszarek (r/o Michael Giangreco)
Bernadette Houck (r/o Christine Rawski)

SUNDAY, NOVEMBER 15

8:30am Helen Strobel (r/o Linda & Noel Devlin)
Lulu Peneda (r/o Emma Gomez))
For all Living and Deceased members of the Parish Community
10:30am Kate Kearney (r/o Kearney Family)
David Horton (r/o Joan & Walt Vranich)

Mass Schedule

Weekends Saturday Evening 5:00 PM
Sunday 8:30AM & 10:30AM
Weekdays Monday through Friday @ 9:00 AM
(All weekday Masses include Live Streaming)
Holy Days Vigil 7:00 PM; Holy Day 9:00 AM

Blessed Sacrament Adoration

Monday through Friday ……..……..8:00 AM to 10 PM
Saturday ……...……..8:00 AM to 4 PM

Sacrament of Reconciliation

Saturdays or by appointment……3:30 PM

Sacrament of Baptism

Call the Parish Office for instructions.

Sacrament of Marriage

Call the Parish Office 1 year before the wedding to begin marriage preparations.

Ministry to the Sick & Homebound or Hospital

Anyone wishing to arrange for a home visit and receive the Eucharist is to contact the Parish Office. Arrangements will made at your convenience.



The amount collected for the weekend of Oct. 31st/Nov. 1st totaled: $17,063.

Please take the time to use your envelopes. It helps with the tabulation of your donation. Forgot your envelope? Temporary envelopes in the Gathering Space.

BREAD, WINE AND FLOWER DONATION

If you would like to sponsor the purchase of altar bread, wine and flowers in memory of a loved one, please contact Janet at the Parish Office.



Parish Office Hours

Monday thru Thursday 9:00 AM to 4:00 PM
Friday – 9:00 AM to 12:00 Noon



Veteran's Day

Wednesday, November 11th
The Parish Office is Closed!

Letter from our Pastor

Dear Brothers and Sisters in Christ,

It may seem a bit strange but I'd like to talk this week about the Liturgy of the Hours in my letter this week. That term may be unfamiliar or strange to you and that's okay. But I like to share an insight I've recently had about it.

The Liturgy of the Hours is an ancient practice of prayer, using the Psalms as its basis. Broken down into various times of the day and traditionally named by the hour, the general breakdown is this: Morning Prayer, Daytime Prayer, Evening Prayer, Night Prayer, and the Office of Readings. It is deeply rooted in Scripture, with the recitation/chanting of 3 segments of Psalms and biblical canticles, depending on the particular 'Hour' of prayer. Over the course of 4 weeks, the bulk of the 150 Psalms are used, and then the pattern repeats. It can be a bit complicated as one first learns to pray in this way, but as you go on, there's a definite rhythm that emerges. Clerics and those in religious life make promises to pray the Liturgy of the Hours as part of their way of life, as a way to lift up the Church in prayer and for continued structured prayer in the life of the individual. This is both good, but also a bit challenging at times, speaking from my personal experience of it.

At this point, I have been praying the Breviary or Liturgy of the Hours for 22 years. And at times, there's a certain tedium that can set in. Even Bl. Fulton Sheen wrote in one his works of the challenges of the Hours (though in his time it was still all in Latin). But I've recently come across something that has really helped reframe why it is the Hours are necessary, particularly on the part of the individual and for myself. And it has to do with REST.

We all need rest, especially given the busyness of modern living. And so many of us may think of leisure activities as the way to be resting; watching a new show, doing our favorite hobby, and the like. But psychologically speaking, that's not really rest, because it demands brain power from us to engage in such things. And rest is about getting your brain to take a break. But you know what is restful? Doing something that you're deeply familiar with and that isn't mentally taxing, such as praying with Psalms one has encountered thousands of times before. Prayer, especially if it's deeply familiar to us, like the Liturgy of the Hours or the mysteries of the Rosary, can be the kind of rest we need in our lives. And rather than being bored or seeing it as tedious, it's really being offered to us as way to enter into a sacred, restful space with God. I hope that we all might find the rest we need, in our time in prayer with the Lord!

Peace and Goodness,
Fr. Dan

PLEASE PRAY FOR OUR DECEASED



PLEASE PRAY FOR OUR SICK

Let us remember the sick of our community that they may receive healing of body, soul and spirit.
Paige Hvizdos, Helen Urbanski, Joseph Hamill and Robert Axelrod

After one month in the bulletin they will be transferred to the Book of Healing in the Gathering Space

RESPECT LIFE NEWS

Truly great must be the value of human life if the Son of God has taken it up and made it the instrument of the salvation of all humanity. Pope John Paul II

ADORATION CHAPEL

Come and receive the special outpouring of God's grace that many of our parishioners have already experienced by spending time with Jesus truly present in the Blessed Sacrament. Come and be blessed at your own convenience. The chapel is open from 8AM to 10PM on Monday through Friday and 8AM to 4PM on Saturday. Please contact Joeram Nuarin at 856-829-3322 ext. 120, if you are interested in taking an hour in the Chapel.

RELIGIOUS EDUCATION NEWS

Classes will resume on Tuesday, Nov. 10th & Wednesday, Nov. 11th.
Don't forget to bring your food for the Food Pantry!

CASSEROLES FOR THE POOR

Frozen casseroles donated on the second Thursday of each month by St. Charles parishioners are delivered to Catholic Charities Emergency Services. Anyone interested in joining this worthy endeavor, call Cathy Weir at 856-904-8632. Next drop off day is **November 12th.** Casseroles may be dropped off in the barn any time between 7:00am and 7:00pm.

WEEKDAY COMMUNION ANTIPHONS

Monday: Be built up like living stones, into a spiritual house, a holy priesthood.
Tuesday: Peter said to Jesus: You are the Christ, the Son of the living God. And Jesus replied: You are Peter, and upon this rock I will build my Church.
Wednesday: Amen, I say to you: Whatever you did for one of the least of my brethren, you did it for me, says the Lord.
Thursday: Whoever loses his life for my sake, will find it in eternity, says the Lord.
Friday Entrance: Come, you blessed of my Father, says the Lord: I was sick, and you visited me. Amen I say to you: Whatever you did for one of the least of my brethren you did it for me.
Friday: Greater love has no one than to lay down his life for his friends.



TRANSPORTATION MINISTRY

Are you in need of transportation to a doctor, pharmacy, or another need? Please call 856-829-0935 and leave a message, either for the ride you need, or the help you can provide to mass each week. We will return your call as soon as possible.

In today's Gospel Jesus challenges us to "stay awake" by taking time to seriously look at ourselves, the priorities of our lives, and how we are growing spiritually.

Ask yourself, "What would Jesus Christ do?" and then consider making a donation to the Society of St. Vincent de Paul, so that those who are suffering will be able to celebrate Thanksgiving. We are truly grateful for your generous finncial support of our ministry.

Whet Your Appetite and Tantalize Your Tastebuds!

Please Join "Captain FlapJacks"



Holy Name Society's

Pancake Breakfast

November 22nd • 8:15 AM to 12:15 PM

Pancakes Sausages Coffee Tea Orange Juice

Go to Mass then Enjoy Breakfast with your Parish Family

Cost: Adults: $9.00 Children: $6.00

USE THIS AS YOUR COUPON

1 Free Children's Breakfast with the purchase of an Adult Breakfast.
Limit ONE Free Breakfast per Family.
Must present coupon to receive discount.

Proceeds benefit Holy Name Charities Fund.

HOLY NAME SOCIETY NEWS

There is a General meeting on Sunday, November 15th in McCusker Hall. All are welcome. Bring a friend!

SCB PTA
DINE & DONATE
Chipotle Cinnaminson
Thursday, 11/18/2026, 4-8pm.
Order online using code 2VVYB4E or Mention SCB PTA – 25% donated to SCB

OUR PROMISE TO PROTECT

The Diocese of Trenton is committed to the initiatives outlined in the U. S. Bishop's Charter for the Protection of Children and Young People in regard to the reporting and investigation of sexual abuse allegations involving minors.

If you have been sexually abused as a minor by a member of the clergy or anyone representing the Catholic Church, or if you know of someone who was, you can report that abuse through the diocesan Abuse Hotline: **1-888-296-2965** or via e-mail at abuseline@dioceseoftrenton.org.

The Diocese of Trenton reports any allegations of sexual abuse to the appropriate law enforcement agencies. Anyone with an allegation is also encouraged to provide that information to local law enforcement authorities.

Advent a Season of Hope

As we quickly approach the season of Advent we are called to remember that this is a season of devout and joyful expectation. Advent brings into sharp focus the story of God's limitless love for us; and the Spirit stirs into our hearts the **HOPE** of new life.



We as a Parish Community have been very blessed by God in so many ways, --as a Community of Faith, as families, and as individuals. As "Members of the Household of God," we are aware that there are many who do not have what we have. As brothers and sisters of Jesus, we are invited to be Good Stewards of the Gifts that have been given to us.

For four consecutive Sundays we will be provided the opportunity to respond to our Baptismal Call, "to be Good Stewards," by sharing our good fortune with some of our poor and oppressed brothers and sisters.

Beginning the weekend of November 14th & 15th a **TREE OF HOPE** will be set up in the Church. A sign will be posted on the table near the tree letting you know what to bring to church for the following weekends. When you come back to Church the following week, bring with you whatever the symbol asked for that weekend and place it under the Tree of Hope.

For those of you with children, we invite you to involve your youngsters in this project. Good Stewardship is something which is learned through both words and deeds. Encourage your youngster/s to do little things around the house to earn money to put toward your family's weekly gift. Allow your youngster/s to give suggestions as to what toy or item of clothing or type of food they think a poor child would enjoy. Such involvement and discussion not only build family relationships, it also makes the connection for youngsters that they are part of a larger family too, namely the Church.

Advent challenges us to live more deeply the love of God. As we journey with Isaiah, John the Baptist, Mary and the rest of the Faith Community, may we be open to the essential aspects of preparing for the Lord's coming, as we prepare for Christmas and ultimately as we prepare for Eternity. We are always an Advent People, a people waiting in hope for the Lord Jesus, to come and come again. Let us live in the sure hope of our Faith, that as good stewards, we will one day hear Jesus say to each one of us, "Well done, good and faithful servant, inherit the Kingdom which has been prepared for you."

Advent a Season of Hope

OPPORTUNITIES FOR SHARING HOPE

For four consecutive Sundays we will be provided the opportunity to respond to our Baptismal Call, "to be Good Stewards," by sharing our good fortune with some of our poor and oppressed brothers and sisters.

Christ the King (November 22)

TOY COLLECTION – The toy collection will be delivered to the Catholic Charities Emergency Services.

First Sunday of Advent (November 29)

CLOTHING FOR CHILDREN – Emergency Services have provided us with suggestions: sweat suits, blanket sleepers, feet-in PJ's, and long johns, sweat shirts and jerseys for teens. These items do not need to be wrapped.

Second Sunday of Advent (December 6)

REGULAR FOOD COLLECTION FOR EMERGENCY SERVICES. – As an alternative to food you may wish to donate supermarket gift certificates. With these certificates families may purchase special items that they normally do not receive from the Food Pantry. They could give their family a "Holiday Treat." Besides helping the poor through the purchase of these certificates you'll also be supporting St. Charles Parish School.

Third Sunday of Advent (December 13)

Monetary Donation to one of the following Charities:

****Since the envelopes for each charity will not be available at this time, kindly make your check payable to the charity of your choice and place in the second basket in the back of church.**

MERCY CENTER – Funding provides food shelter and clothing for elderly, homeless and de-institutionalized persons in the Asbury Park area of New Jersey.

PROVIDENCE HOUSE – Funding is used to help victims of domestic violence (women and children). Emergency shelter, housing, legal advocacy, are a few areas that are supported through these funds. This is sponsored by Catholic Charities of the Diocese of Trenton.

SAMARITAN HOSPICE – Funding is used to give care and support to patients and caregivers of those with serious progressive illnesses.

Thank you in advance for supporting this Parish *Advent Project.*

Remember, "God is never outdone in generosity!"

ST. CHARLES BORROMEO CHURCH

LANTERNS OF LOVE

A Bright Way to Honor, Remember or Acknowledge a Loved One or Family

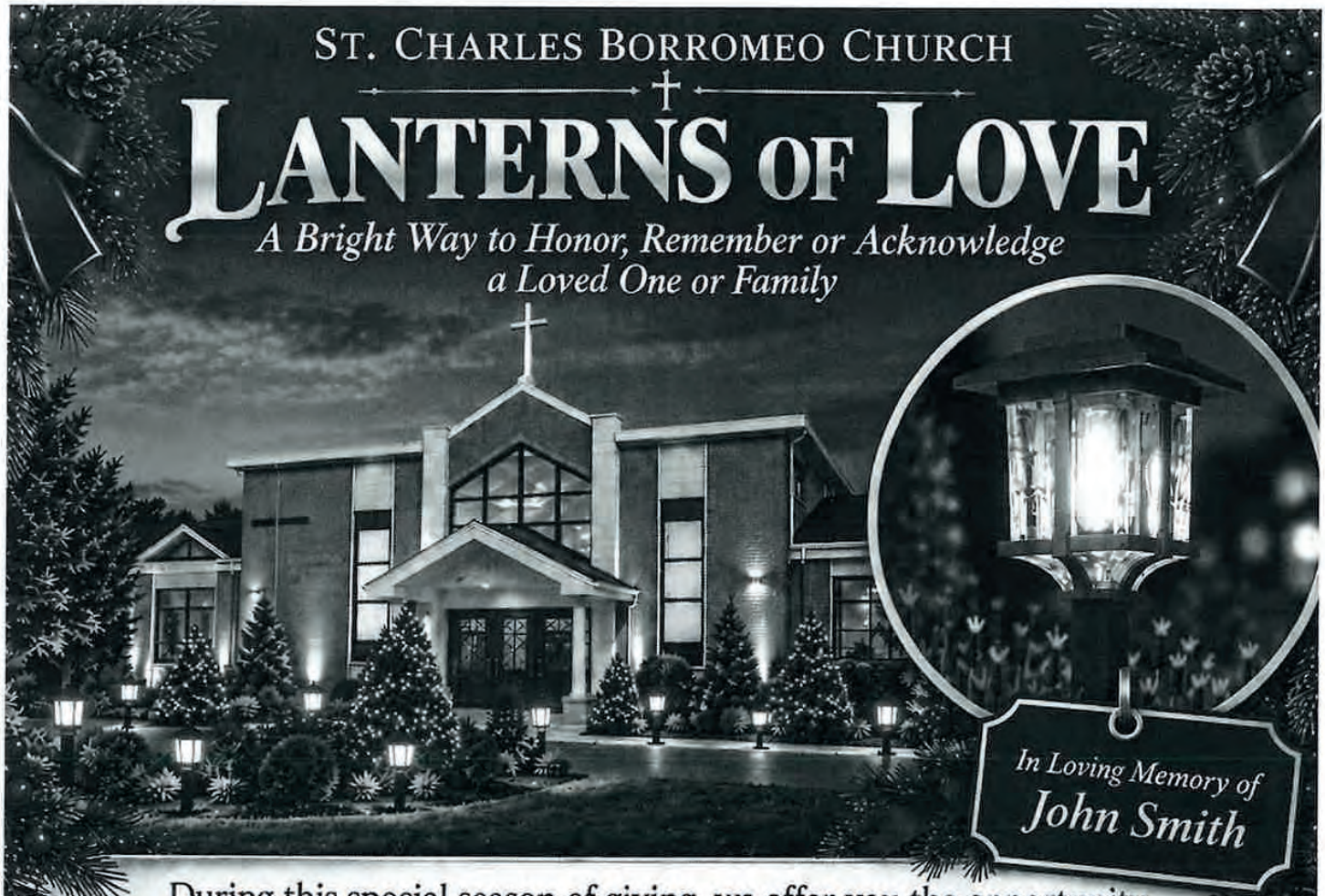

During this special season of giving, we offer you the opportunity to honor, remember or acknowledge a loved one, or family with a

Lantern of Love.

The lanterns along with the SCB Christmas Trees, will be displayed in the front of the Church.

Miniature solar lanterns will be displayed outdoors from the Monday after Thanksgiving through the Christmas season into early January.

A Lantern can be donated "in honor of" or "in memory of" the honoree.

Every Lantern will be adorned with a weatherproof tag listing the donor & name of the **person being honored.**

Each lantern is offered for **$75** and donors will be listed in the **Honor Roll** of Donors.

Sponsored by the SCB Outreach Committee

For Further Information: Anne Caruso 609-576-0518 or anne@thecarusos.com

The St. Charles Borromeo PTA Presents the

2026 Christmas Tree Dedication & Blessing

All are invited to join the SCB PTA and our Parish Community in celebrating the 5th annual St. Charles Borromeo Parish Christmas Tree Dedication and Blessing.

Reserve your tree for the big event, including the breathtaking Lighting Ceremony, in honor of a loved one, a special event, or any other intention you hold in your heart. Trees will be set up on church grounds in November and remain on display throughout the Christmas season. Trees are pre-lit and will have signs citing their dedication; sponsors are also invited to adorn their trees with any personal decorations they like. This year, our display will be complimented by the new Lanterns of Love sponsored by the SCB Outreach Ministry.

Donation: $100 per tree

All are welcome to join us at the Blessing and Lighting on Friday, December 4, 2026 at 6:30 PM.

Enjoy easy online reservations and credit card, Google/Apple pay, or ACH payments using Zeffy via the QR code. Reservations can also be made by emailing PTAPres@scbpschool.com (paid by cash, check, or Venmo). All proceeds benefit the ministries of the SCB PTA.

PRAY FOR VOCATIONS

Lord Jesus, Son of the Eternal Father and Mary Immaculate, give to our young people the generosity necessary to follow Your call and the courage required to overcome all obstacles to their vocation. Give to parents that faith, love and spirit of sacrifice which will inspire them to offer their children to God's service and to rejoice whenever one of their children is called to the priesthood or religious life. May Your example and that of Your Blessed Mother and Saint Joseph encourage both young people and parents and let Your grace sustain them.

WORLDWIDE MARRIAGE ENCOUNTER

Just as we celebrate Thanksgiving by gathering together with family. Why not celebrate your Marriage by attending a Worldwide Marriage Encounter Weekend?
The next weekend date is Dec 4-6, 2026. Call 609-741-8012 for information or email applications@wwme-southjersey.org. Visit our website: wwme-southjersey.org.



Good Counsel
Saving Moms and Babies Since 1985

Mary Ann Lorimer from Good Counsel homes will share briefly about their Life Saving mission at all Masses on the weekend of October 24-25.

Founded by Christopher Bell and the late Fr. Benedict Groeschel, Good Counsel accepts any mother in need, ensuring no woman has to face a crisis pregnancy alone. Over 1,400 babies have been born to Good Counsel moms since 1985! Your prayers and financial help make this happen.

Envelopes will be available to support the beautiful moms & babies living in Good Counsel's Riverside, NJ home.

Visit www.goodcounselhomes.org
Call **201-795-0637**
Scan the **QR code** above
Always select or mention "Riverside Home"
24/7 National Toll-free Hotline: 1-800-723-8331

HELP GOOD COUNSEL SAVE MOMS…
and they will Save their Babies!



L & M Bakery

"Where Customers Send Their Friends"

DELRAN 461-1660

LAKEVIEW MEMORIAL PARK



Did you know that Lakeview offers more than ground burials?
We currently have Mausoleum spaces for caskets and glass niches for cremains.
CONTACT US TODAY, WE CAN HELP YOU PLAN WITH PEACE OF MIND:
(856) 829-3553 *or* info@lakeviewmemorialpark.com

MATTHEW F. ALIVERNINI
ATTORNEY AT LAW

General Practice • Family Bus. • Wills • Estates Real Estate • Litigation

Off. and Res.: 1201 Coles Lane, Cinnaminson, NJ 08077

Evening Appointments Available

FREE TELEPHONE CONSULTATION

Tele: 856-829-8010

(Clip & Save This Ad)

WEBER FUNERAL HOME



FAMILY OWNED & OPERATED EST. 1965

Affordable Cremation Services
Memorial & Celebration Services
Traditional Funeral Services

THOMAS E. WEBER, JR.
Manager, NJ Lic. No. 4379

856.829.2700

112 BROAD STREET • RIVERTON, NJ 08077

www.WEBERFUNERALHOMEINC.COM

BARLOW AUTOGROUP

CHEVROLET • BUICK • GMC • ISUZU TRUCKS

Family owned and operated since 1971

856.461.8400

www.barlowautogroup.com

We have been a leader in Home care since 1975.

~ Live your best Life at Home ~

BAYADA® Home Care

24 HOUR CARE*

*We provide up to 24 hour care in home with Certified Home Health Aides**

Call for more information: 856-231-0200

EMMONS

ROOFING • SIDING • WINDOWS

KITCHENS • BATHROOMS • SOLAR

0% FINANCING AVAILABLE
No Interest, No Payments for 12 Months

PARISHIONER DISCOUNT AVAILABLE

OWENS CORNING

856-335-7732

www.callemmons.com

NJ Lic: 13VH1063330 | PA Lic: PA149239

DeChristopher Memorials

Family Owned & Operated Since 1915

Cemetery Monuments
Markers & Mausoleums
On Site Lettering & Cleaning

Theresa DeChristopher-Bellon
Manager



1010 Hollis Avenue • Cherry Hill 08002

CALL FOR AN APPOINTMENT

856.428.4882

www.dechristopherbros.com



Amish Country SHEDS & MOVING LLC



Finest Selection of

SHEDS • GARAGES • GAZEBOS *At the Best Prices!*

SHED MOVING ★ TEAR DOWNS ★ STONE PADS

609-284-8776

info@AmishCountrySheds.com

The Dutch Wagon Market · 109 Route 70 · Medford, NJ

THIS SPACE FOR SALE

CALL BILL POTTER 856-607-3999

TRUST RESCUE

FINDING THE PERFECT FIT FOR EVERY FIDO

Trustrescue.org

In-Home Senior Care

We provide all kinds of assistance, from personal care to light housekeeping. We keep seniors in their own homes and enable them to live independently.

Comfort Keepers
Elevating the Human Spirit



fully licensed and insured

(856) 857-6120

523 Hollywood Ave., Ste. 207
Cherry Hill NJ 08002

www.Comfortkeepers.com/cherryhill

Serving St. Charles Borromeo Parish Since 2001

FLIPPIN' FABULOUS DANCE

1204 ROUTE 130 N
CINNAMINSON, NJ 08077

267.343.3845







NOW OFFERING CLASSES IN...

Acro • Ballet • Tap • Jazz • Lyrical
Hip Hop • Musical Theater • Gymnastics

FIND OUT MORE INFO AT
FLIPPINFABULOUS5678.COM



THOMAS D. BEGLEY III, LLC

ATTORNEY AT LAW

(856) 394-8607

tbegley@begley3law.com

110 Marter Avenue | Suite 201 | Moorestown, NJ 08057

www.begley3law.com

Estate Planning and Administration • Elder Law
Special Needs Planning • Probate Litigation
Guardianships • Fiduciary Representation

Givnish
FUNERAL HOMES

1200 Route 130 North, Cinnaminson, NJ
Maureen E. Whirledge
Manager
N.J. Lic. No. 4922
856-829-8000

*

Marlton
398 East Main Street
856-452-5090

*

Maple Shade
600 E. Main Street
856-779-7900

www.Givnish.com

BERKSHIRE HATHAWAY HOMESERVICES | FOX & ROACH, REALTORS®



Margaret "Peg" Smith
Sales Associate, Realtor®, PSA
856.685.3008

Amalia "Molly" Kohler
Sales Associate, Realtor®
856.979.8707



KohlerSmithTeam@foxroach.com
KohlerSmithTeam.foxroach.com

1025 Briggs Road • Ste 148
Mount Laurel, NJ 08054

KOHLER SMITH TEAM

MLS

A member of the franchise system of BHH Affiliates, LLC



BACHO FAMILY EYE CARE LLC

2025 THE OFFICIAL COMMUNITY CHOICE AWARDS Burlington



1104 Route 130 North · Suite T, Cinnaminson, NJ 08077

DAVID L. BACHO, O.D.
270A00707800

EYE EXAMINATIONS FOR ADULTS & CHILDREN

ALAN J. BACHO, O.D.
270A00470000

GLASSES • CONTACT LENSES • GLAUCOMA
CATARACTS • LASIK • DIABETIC & MEDICAL EYE EXAMINATIONS

www. bachofamilyeye.com · 856-303-1506



FLETCHER BROTHERS
ROOFING & SIDING
Roofing - Siding - Windows - Free Estimates
829-6020 Parishioners 235-4754

KITCHENS
BY DAN COURTENAY
Carpenter · Parishioner
Schrock Cabinetry
Pella Windows & Doors
Serving The Area For Over 35 Years
829-2410
1 Oakwood Drive · Cinnaminson

NAZARETH ACADEMY HIGH SCHOOL
Only 6 miles from the Tacony Palmyra Bridge!
For more information:
admissions@NazarethAcademyHS.org
Learn more about our Spring events!

Vitarelli Tile Contractor
3 Generations of Tile Installation
Bathrooms · Kitchens
Laundry Rooms
Wet Bed Installation
Cell: 609.560.0211 · 609.870.2785
Email: vitarellitile@comcast.net
Residential & Commercial
Free Estimates

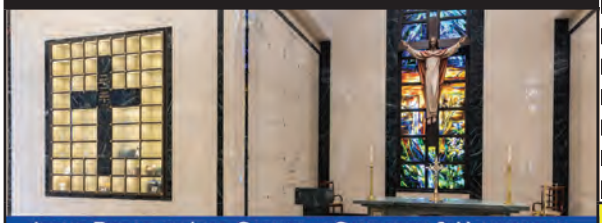

JESUS BREAD OF LIFE CATHOLIC CEMETERY & MAUSOLEUM
Consecrated Holy Sacred Place
YOUR PARISH CEMETERY
Pre-Planning discounts and financing are available to St. Charles Borromeo parishioners.
Additional discounts for K of C, Military, and First Responders.
now is the time to preplan
CALL FOR A PERSONAL TOUR
3055 Fostertown Road Mt. Laurel, NJ 08054 - 856-317-6400



PARISHIONER

Denise M. Walsh
Real Estate Professional
office: 856-235-1950
cell: 856-685-3650
Denisemwalsh23@gmail.com
denise-walsh.weichert.com

- 2022-2024 Directors Club
- 2019-2020 Million Dollar Club
- 2021 Paramount Club
- 2017-2024 NEXUS Assoc. of Realtors® Superior Performer
- 2022-2025 South Jersey Top Real Estate Professionals

Weichert Premier
Moorestown Office
10 West Main Street
Moorestown, NJ 08057
WEICHERT PREMIER



3 DIMENSIONAL PHYSICAL THERAPY
Personalized Physical Therapy Care Close to Home!

3DPT Cinnaminson
856-543-4427
Colonial Square Shopping Center
2103 Branch Pike, Unit 2
Cinnaminson, NJ 08077
www.3dpt.com

Residential & Commercial Landscape Design

GREEN VIEW TREE SERVICE
856-495-6694
215-403-1110
TREE & STUMP REMOVAL
PRUNING & TRIMMING
LAND CLEARING · CONCRETE
LANDSCAPE SERVICES
FREE ESTIMATES



Captain Jax's
POOLS & BEACHSCAPES
Pool Maintenance · Install · Design · Landscape
THE JOLY FIXERS OF CINNAMINSON
856.677.6490
Semi · Inground / Cinnaminson Owned / Buy Local



Almark Home Improvements
Handyman Jobs, Home Repairs & Remodeling
Lic.#13VH09325500
856-261-2460
Fully Insured



Manhattan BAGEL®
13 West Camden Ave., Moorestown, NJ 08057
856-802-1083
4 FREE BAGELS
w/purchase of value pack
FREE 16 OZ. COFFEE
w/purchase of any breakfast sandwich
VALID AT MOORESTOWN MANHATTAN BAGEL. NOT TO BE COMBINED WITH ANY OTHER OFFER.

The Barclay Group
Personal Insurance, Business Insurance & More!
856.829.1594
202 Broad St, Riverton NJ
barclayinsurance.com

JT's VAC & SEW
New Vacs ~ Repairs
Joe Tomarchio
211 East Broad Street · Palmyra
856-786-2626

T.M. McGonigle Jr. Plumbing
Full Plumbing Services
Sewer Cleaning • Bathroom Remodeling • Water Heaters • Sump Pumps
NJ State Master Plumbing Lic. #9434
Thomas M. McGonigle Jr.
Maple Shade **856-904-2734**
"Protect Your Health Call a Licensed Plumber"