Church of St. John the Evangelist

221 EAST LAKE BOULEVARD ✠ MAHOPAC, NEW YORK 10541
WWW.SJTEMAHOPAC.ORG ✠ 845-628-2006

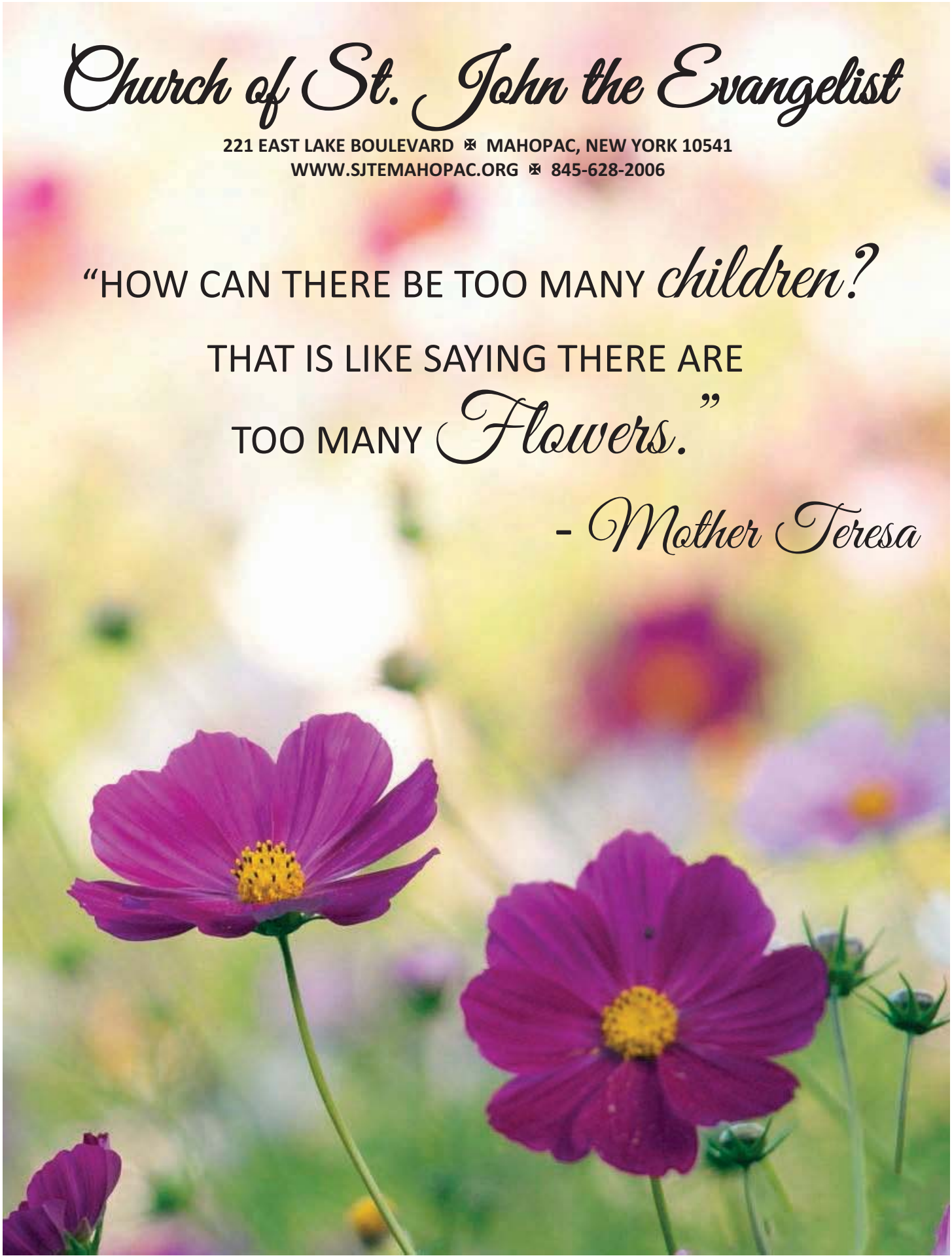

MASS INTENTIONS

Saturday	**19**
4:00 PM	Claudio Penge
5:30 pm	Edward "Teddy" Dwyer, Jr.
7:00 PM	For the People of the Parish
Sunday	**20 Second Sunday in Ordinary Time**
7:30 AM	John Giordano & Thomas Finan
8:45 AM	August Welle
10:45 AM	Regina Phelan
12:30 PM	Frank Caccioppoli
5:30 PM	For the People of the Parish
Monday	**21 St. Agnes**
9:00 AM	William Armstrong
Noon	Garret McKeon
Tuesday	**22**
9:00 AM	Luke & Annamma Luke
Noon	Joseph Rugani
Wednesday	**23 St. Vincent & St. Marianne Cope**
9:00 AM	Benno Frankfurter
Noon	Peggy Keevins
Thursday	**24 St. Francis de Sales**
9:00 AM	William Cordova
Noon	For the People of the Parish
Friday	**25 The Conversion of St. Paul**
9:00 AM	Theresa Rose & Gerardo Caruso
Noon	Joe Jerilmo
Saturday	**26 Sts. Timothy & Titus**
9:00 AM	Roberta Barbieri
4:00 PM	Anne & Joseph DeClemente
5:30 PM	Tony & Rose LaPeruta
7:00 PM	For the People of the Parish
Sunday	**27 Third Sunday in Ordinary Time**
7:30 AM	For the People of the Parish
8:45 AM	Joseph Carlucci
10:45 AM	Adriano Alves
12:30 PM	Joseph DiBiase
5:30 PM	Nicoletta "Clara" & Charles Murjahn

Faith Formation
Lori DiBiase - Coordinator
Ida Pietrosanti & Liz Tota - Program Assistants
845-628-6464 FaithFormation@sjtemahopac.org

Parish House office
Closed on Monday, January 21st
In observance of Martin Luther King, Jr.

MEMORIAL OFFERINGS

Bread & Wine	Joseph & Vienna Troiani
Sanctuary Lamp	For the Unborn
Altar Candle	For the Unborn
Altar Flowers	Michael DelGrosso

Memorialize your loved ones

Memorialize your loved ones with a Mass card or other Mass memorials in the Parish House or at the Welcome Desk.

Pray for our Deceased

Ralph Esposito Gerald G. Rutter, Jr.
Brandora Diamond William Behrends

Pray for our Sick

Franz Wolf
Carla D'Agostino
Ellen Galgano
Joseph Porcelli
Marilyn Porcelli
PatrickHamill
Lisa Femanella
Margaret Fickeria
Josephine Portanova
Damian Frankfurter
Ned Casey
Mary Stanik
Andrew Hill
Gertrude (Doty) Ryan
Joan Hurley DeAngelo
John Carey
Ann Baker
William Hurley
Edith Dubiel
Patricia Melisi
Lorraine Vincent
Denise DiGrande
Alexander Luzzi
Thomas Capozzi
Connie Schievi
Theresa Diaz
Cash Macchiarolo
Elizabeth Schilt
Marie Menna
John McNamara
Noah Kaplan
Michael Dzubak

Pray for our Military

Matthew Griffin - USN
Joseph Monaco USAF Scott Air Force Base Ill
Julie Mundy - USCG – Bahrain
Ben Murphy - U.S. Marine
Victor Prato - 82nd Airborne Division (Army)
Gregory Lorenzini U.S. Navy - Virginia
Officer Justin Maguire - U.S. Navy – Japan
Bryan Bennett – U.S. Navy, San Diego
John Christopher Tucker – Navy – Submarine
Matthew Jenkins – USN
Nicholas D'Uso- Marines
Michael DeSandre, 1st Lieutenant, AirForce Pilot.
Nicholas Patrick Spadaccini -U.S. Army
Nick Spiegler - U. S. Army
Ryan D. Gorell LTJG USN Nurse – Africa
Eric Gagne- U. S Navy
Eyder Ferreira – U.S. Army
John Michael Clifford – U.S. Marine

E-mail frontdesk@sjtemahopac.org
to add a name to this list.

Respect Life

New York State is the abortion capital of our nation with more than twice the number of abortions for every 1,000 women of reproductive age!! How terribly sad that statistic is. Let us pray each day for the unborn. Tuesday, January 22nd is the 46th year since the infamous Roe v. Wade law was passed. There are many resources that provide women facing unplanned pregnancies with help. Contact the Sisters of Life (866)575-0075. Pray the Memorare, pray for the intercession of St. Gianna Molla, the patron saint of mothers or say the following **Prayer for Life**.

O God our Creator, all life is in your hands from conception until death. Help us to cherish our children and to reverence the awesome privilege of our share in creation. May all people live and die in dignity and love. Bless all those who defend the rights of the unborn, the handicapped and the aged. Enlighten and be merciful toward those who fail to love, and give them peace. Let freedom be tempered by responsibility, integrity and morality.

2018 Contribution Statements

Contribution statements will be available upon request. If you are an envelope user and are in need of a contribution statement, please call the Parish House at (845)628-2006 Ext. 100

On- Line Contributions

If you make on-line contributions, please follow link on our website to verify your account. Many credit cards are expiring and updates need to be made. Any questions, call 800-950-9952 and choose option #2

Flu Season

With the flu season upon us we will refrain from shaking hands at the sign of peace.

Here is an author's recipe for happiness in marriage.

Take 2 heaping cups of patience,
1 heartful of love,
2 handfuls of generosity,
1 dash of laughter,
1 headful of understanding.
Sprinkle with kindness.
Add plenty of faith and mix well.
Spread over a period of a lifetime and serve to one another.
Marriages may be made in heaven, says the psychologist, but they have to be worked out here on earth.

Saint Michael, the Archangel, Please guide and protect our Police Officers, Firefighters, Emergency Personnel and First Responders

Prayer for our Troops

Almighty God and Father, hold our servicemen and women in your loving hands. Protect them as they protect us. Bless them and their families for the selfless acts they perform for us in our time and need.
We ask this in the name of Jesus, Our Lord and Savior. Amen.

Sign up for Flocknotes
Text SJTE to 84576 or visit
www.flocknotes.com/sjtemahopac

The following is a list of special collections for 2019

February 10th	Peters' Pence
March 10th	Catholic Relief Service
April 19th	Holy Land (Good Friday)
May 19th	Aid to the Church in Central & Eastern Europe
June 16th	Latin America & Home Missions
July 14th	Catholic Missions Among Black & Indian People
August 11th	Pastoral Solidarity for the Church in Africa
September 29th	St. Joseph's Seminary
October 20th	Mission Sunday
November 10th	Archdiocese of the Military Services
November 24th	Catholic Charities -Charity & Justice
December 15th	Collection for Retired Religious

Annual Memorial Mass

We remember those who died in 2018
Sunday, January 20th at 10:45 AM

January
Dominick Merlucci
William M. Baer
Anthony Battista
Eileen Pearce
Louis Russo
Helen Massi
Michael Fisher
Colleen Ann Reilly
Estelle M. Posa
Lillian P. Puleo
George M. Bartilucci
Barbara A. Volpe

February
Manuel Dos Santos
Carole Beger
Vincenza Iovino
Audrey J. Luning
Gail B. Steacy
Frank Fusco
Charles H. Braun

March
Rosemarie Montana
Raymond Morelli
Patricia A. O'Connor
Anthony A. Fahey, Jr.
Dominick Sacchitiello
Austin J. Decker II
Susan L. Stark
Enrico V. Luongo
Vincent Papasodero
Mary. T. Komisky
Elizabeth A. Napolitano
Jean Kraus
Anita Oliver
Rosemarie Marfé
Thomas P. Shiel

April
Josephine Pirrazzi
Carol Ann Tedesco
Marie Hulbert
Salvatore Balzano
Eleanor M. McInerney
Umberto Lucia
Ronald F. Lewrick
Charles Murjahn
Helen DiSanto
John Bohrman
Anna M. McCarrity

May
John Gamby
Karl Zach
Carol Ann Rivenburg
Lawrence Wright
Antonio Perrotta
Dorothy Creazzo
John Neil O'Brien
John Gillespie
Walter J. Doherty
Kathryn Lupo
Mario Inzano

June
Dorothy Vasco
Aurora Adams Quattrone
Michael Pellino
Antonio Monaco
Mary M. Casey
Anthony Guarente
George J. Castrataro
Jacob (Jake) Santorella
Peter F. Corsino
Louis Bertolini

July
Margaret McHale
Maria (Mary) Tedesco
Walter D. Little
Frances Jacobellis
Arthur Schulhafer
John R. Giordano
Patricia Bordas
Harry E. Riehl
Charles E. Oswald Sr.
Helen Condon
Agostino Miele
Brian C. McKay
Rudy Lambert

August
Viola O'Brien
Mary Daniels
Michael Brennan
Thomas Welch
Robert D. Ferris
William Armstrong
Frank Bentivegna
Ann Altero
Anita C. Grant
Judith DePaola
John Anthony Margnotta
Dominick Pietranico

September
Janis Girardi
Earl J. Maloney
Annabelle Zeumann
Anna Veronica Miller Carretta
Joann Robert
Steven Potter
John Fleming

October
Teresa Young
Ralph J. D'Aliso
Jean DeCesare
Celestina Viggiano
Ronald Verlizzo
Guy Dominque
Margaret Keevins
Guenther Lueck

November
Adrienne Susco
Jennifer A. Johnson
Rocco Malandruccolo
Germaine Reda
Virginia R. Russell
Catherine M. Fitzell
Antoninette Mautone
William R. Rule
Pearl Freeman

December
Giuseppe Sottile
Anthony Immordino
Eugene Terminello
Rosemarie Pedulla
Richard A. Iadarola
Diana Grey
Nicolina (Lee) Seidel
Carol J. Vicario

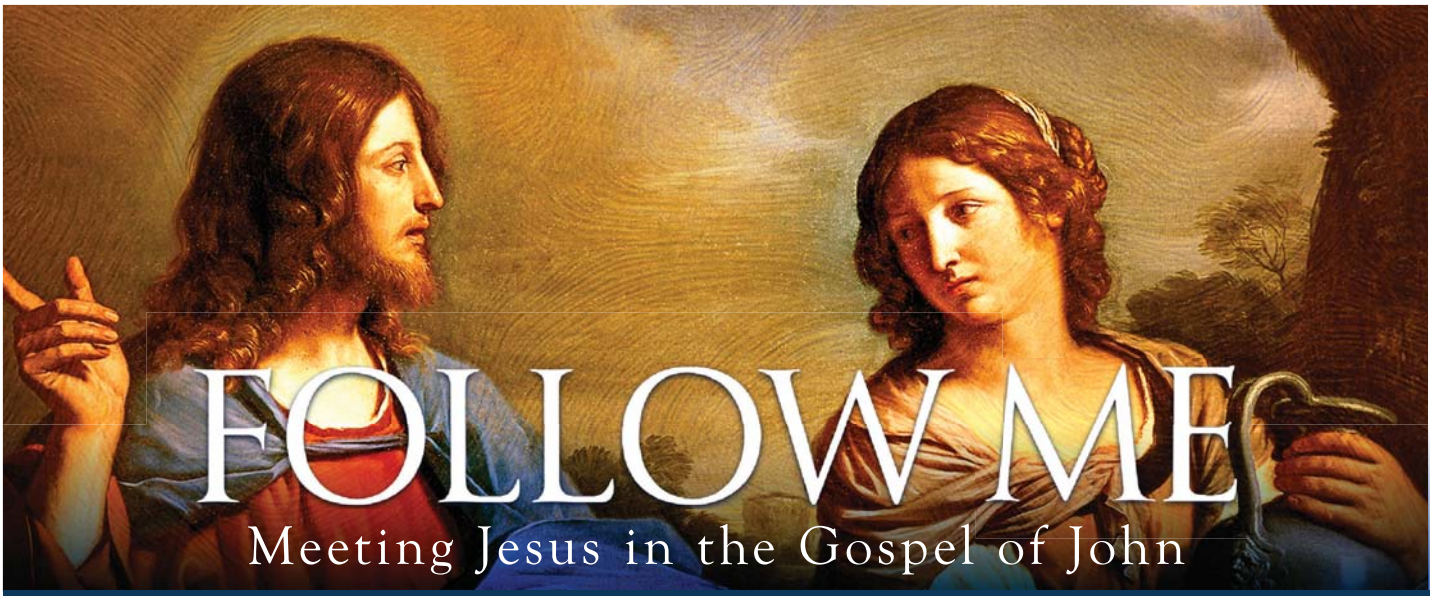

Study Registration Form

Participant Information:

Name: _____

Address: _____

City: _____

State: _____ Zip: _____

Email: _____

Registration Options:

Participant Fee: $ 30.00

Donation to Scholarship Fund: _____

Total: _____

Cash Y/N? _____

Check Y/N? _____

Checks can be made payable to:

St. John the Evangelist Church

and mailed to:

221 East lake Blvd., Mahopac, NY 10541

To request financial assistance, please email at jscarfi@verizon.net or call 646-879-4825 .

Special needs: _____

Volunteer opportunities: Small Group Facillitator Y/N? _____ Hospitality Y/N? _____

Other: _____

Visit AscensionPress.com to learn more.

CATHOLIC SCHOOLS in the ARCHDIOCESE of NEW YORK
Faith-Based. Future-Focused.

CATHOLIC SCHOOLS CORNER

Catholic Schools
Learn. Serve. Lead. Succeed.

And the Child grew and became strong in spirit, filled with wisdom; and the grace of God was upon Him. - Luke 2:40

The month of January is dedicated to the Holy Name and the Childhood of Jesus. It is also time to celebrate **CATHOLIC SCHOOLS WEEK!** The theme for the 2019 National Catholic Schools Week is "Catholic Schools: Learn. Serve. Lead. Succeed." The annual observance starts on Sunday, January 27th and runs until Saturday, February 2nd. Our schools typically celebrate Catholic Schools Week with Masses, open houses, and other activities for students, families, parishioners, and the community at large. Below are the dates and times for **Open Houses at our Northern Westchester/Putnam elementary schools**. We welcome you and your families to visit our schools and see firsthand the true value of a Catholic education. We hope that you will stop by!

Our next **Touring Tuesday** is scheduled for **January 29th, from 9-11am** or by appointment. Reservations are required and can be made online at CatholicSchoolsNY.org or by calling our bilingual phone line 646-794-2885.

Holy Name of Mary Montessori School
110 Grand Street Croton-on-Hudson
914-271-5182
January 29, 9am-11am

St. Augustine School
381 North Highland Avenue – Eagle Park
Ossining
914-941-3849
January 27, 11am-1pm
January 29, 9am-11am

St. Elizabeth Ann Seton School
1375 East Main Street
Shrub Oak
914-528-3563
January 29,9am-11am

St. Lawrence O'Toole Learning Center
11 Eastview Avenue, Brewster
845-279-5164
January 29, 9-11am

St. Patrick's School
483 Old Post Road, Bedford
914-234-7914
January 27, 1pm-3pm
January 29, 9am-11am

St. Ann's Peas & Karrots
16 Elizabeth Street, Ossining
914-941-0312
January 29, 9am– 11am

St. Columbanus School
122 Oregon Road
Cortlandt Manor
914-739-1200
January 27, 10:30am—1:30pm
January 29, 9am-11am

St. James the Apostle School
12 Gleneida Avenue, Carmel
845-225-9365
January 29, 9am-11am

St. Patrick School
117 Moseman Road, Yorktown Heights
914-962-2211
January 27, 10am-1pm
January 29, 9am-11am

First Holy Communion

PRIVATE EVENT FUNDRAISER FOR ST. JOHN'S FAITH FORMATION PROGRAM

WILL BE HELD AT
SACRED HEART GIFTS & APPAREL
926 US 6
MAHOPAC, NY 10541

SUNDAY, FEBRUARY 3rd, 2019
9:30am-4:00pm

GET 5% OFF TOTAL SALE
and
Sacred Heart Gifts & Apparel will donate 5% of each sale to St. John's Faith Formation Program

APPOINTMENTS RECOMMENED WALK-INS WELCOME

845-621-7777
SHOP.SACRDHEARTGIFTSANDAPPAREL.COM

Sacred Heart Gifts & Apparel

Noticias de Nuestra Parroquia

II Domingo de Tiempo Ordinario

Que se postre ante ti, Senor, la tierra entera; / que todos canten himnos en tu honor / y alablanza a tu nombre…Salmo 66 (65), 4

- Queridos hermanos los invitamos para que nos acompañen todos los Sábados a las 7:00 pm a participar en la sagrada misa dominical, aquí en la capilla St. John el Evangelista. ¡Quedan todos cordialmente invitados!

1. **Nuestro Grupo de Oración en español** nos invita a toda nuestra comunidad a sus reuniones de alabanza y acción de gracias cada viernes a las 7:30 p.m. en el sótano de la capilla de la parroquia. Vengan, acompáñenos, y demos gracias a Dios por un nuevo año lleno de armonía, y unidad en nuestra comunidad.

SYNOPSIS IN ENGLISH

- Dear brothers and sisters, we invite you to join us every Saturday at 7:00 p.m. to participate in the sacred Mass here at St. John the Evangelist chapel. All are cordially invited!

1. The Prayer Group invites our entire community to its praise and thanksgiving meetings every Friday at 7:30pm in the Monsignor Powers Room (below the Chapel).

KID'S KORNER

Year C

Gospel Today

Second Sunday in Ordinary Time | John 2:1-11

When the wine at the wedding feast at Cana ran out, Mary instructed the servers to do what Jesus tells them. Jesus performed His first miracle, changing the jugs of water to wine, better than had already been served. As Jesus revealed His glory, His disciples began to believe in Him.

©2019 Bon Venture Services, LLC

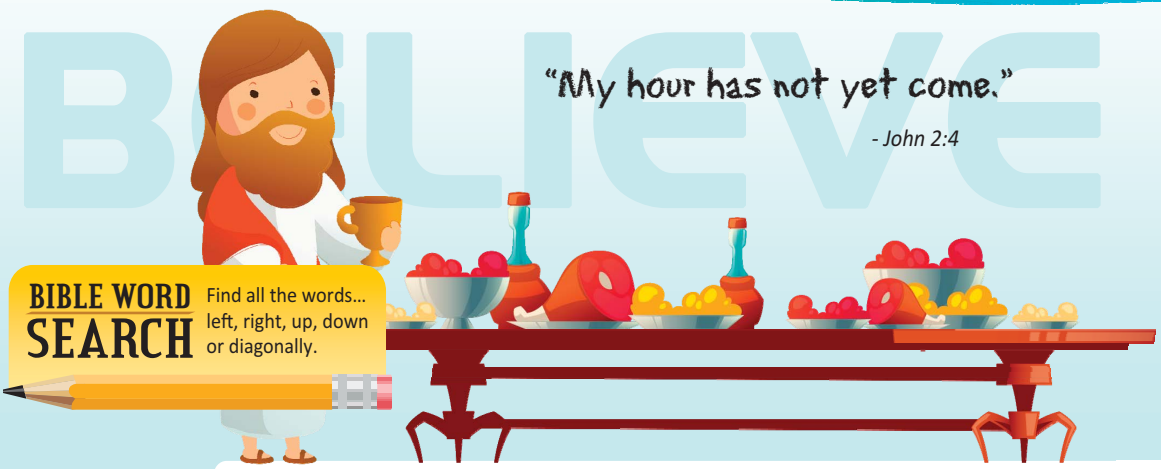

BIBLE WORD SEARCH

Find all the words... left, right, up, down or diagonally.

Third
Day
Wedding
Cana
Galilee
Mother
Jesus
Disciples
Invited
Wine
Ran
Short
Six
Stone
Jars
Twenty
Thirty
Gallons
Filled
Miracle
Tasted
Water
Signs
Ministry
Called
Best
Beginning
Transformed
Announced

C	S	S	A	B	E	G	I	N	N	I	N	G	B
Y	W	E	D	D	I	N	G	I	P	E	D	A	F
W	S	M	L	A	D	E	T	S	A	T	M	L	I
T	S	E	B	P	Y	D	E	T	I	V	N	I	L
G	E	H	U	S	I	N	J	N	O	X	R	L	L
A	N	N	O	U	N	C	E	D	A	A	T	E	E
L	A	I	T	R	A	N	S	F	O	R	M	E	D
L	N	A	W	E	T	E	U	I	P	E	M	L	E
O	G	S	E	A	H	P	S	E	D	H	T	C	L
N	E	R	N	R	I	E	N	I	E	T	H	A	L
S	W	A	T	E	R	O	H	N	X	O	I	R	A
D	C	J	Y	R	T	S	I	N	I	M	R	I	C
S	N	G	I	S	Y	W	L	M	C	H	D	M	D

Architectural Visions PLLC
A Greenberg Design Group
RESIDENTIAL & COMMERCIAL ARCHITECTS
845-628-6613 • www.arch-visions.com
TWO MUSCOOT ROAD NORTH • MAHOPAC, NY 10541

Paula L. Coleman, MD *Serena Shin, OD*
MAHOPAC OPHTHALMOLOGY P.C.
845-628-8788
7 Miller Rd., Mahopac www.mahopaceye.com

NICK'S Tree Service, Inc.
Angie's List Super Service Award 2012, 2011, 2010
FREE ESTIMATES - *Licensed & Insured*
845-228-0300
www.nickstreeservice.com
24 Hour Emergency Service - Cell 845-721-6340

Fraser's Hardware Est. 1989
Dan Fraser
845-628-0174
frasershdw@gmail.com
Mahopac Village Centre
153 Route 6 (A&P Sav-A-Center)
Mahopac, NY 10541
Monday-Saturday 8-6 · Sunday 9-5

The UPS Store
960 Route 6, Mahopac
(Across From K-Mart Plaza)
Call (845) 621-5104

Please Continue To Pray For

World Peace

Cardsmart & Gifts of Mahopac
10% OFF Your Next Purchase
Excluding Cards & Gift Wrap
2 Clark Place
Mahopac, NY 845-628-0300

"Your Full Service Plumbing & Heating Contractor"
DeGasperi & Son
PLUMBING HEATING
Putnam Lic. #599
Westchester Lic. #1106
845.628.7593
degasperiandson@aol.com

TRIM • DECKS • RAILINGS
CABINETS • CARPENTRY
REMODELING
INTERIOR/EXTERIOR
Free Estimates
J.Dreier@comcast.net
www.JDImprovements.net
JD Improvements Mahopac
Jeff Dreier Owner/Installer Licensed & Insured
Tel/Fax 845-621-3235
Cell 845-661-8546

Yellow Shed Antiques
BUYING/SELLING
JEWELRY · GLASS · ANTIQUES
FURNITURE · COINS · STAMPS · ETC.
yellowshedantiques@verizon.net
CALL WITH ITEMS FOR SALE
845-628-0362

When you help the American Red Cross, you help America.

We all have to look out for each other. And with first aid and CPR training from the American Red Cross, you can be ready to save a life.

Contact your local chapter or visit redcross.org

American Red Cross

MAHOPAC RAILROAD TIE CORP.
CEDAR · MAHOGANY · TREX
PRESSURE TREATED LUMBER
P: 845-628-8111 · F: 845-628-8566
911 ROUTE 6 · MAHOPAC, NY 10541

Home Health Aide
Mahopac • Carmel • Brewster • Kent
Many Years Experience • References
845-282-6647 • 914-330-3803

MAHOPAC GOLF & BEACH CLUB
~ For Catering Special Events ~
Weddings · Retirements
Respasts · Rehearsal Dinners
Communions · Confirmations
Gilbert Baeriswil, General Manager
845-628-9335 X301
gbaeriswil@mahopacgolfclub.com
601 North Lake Blvd., Mahopac, NY 10541
MGC 1898

READY.GOV
Don't be afraid...Be Ready

Gino's Trattoria
Restaurant & Pizzeria
ginostrattoria.com
845-628-1911
597 Route 6
Mahopac

James Walsh Dick
LICENSED ATTORNEY IN NY, CT, NH & SC
General Civil Practice · Immigration Law · Estate Planning
~ Abogado Hispanohablante ~
NYCTImmigration.com
CARMEL, NY - 845-519-7052

Rooney Orthodontics
Children & Adults
phone: 845.621.1222
fax: 845.621.5479
braces4@rooneyortho.com
www.rooneyortho.com
17 Miller Road · Mahopac, NY 10541
World Federation of Orthodontists
Member American Association of Orthodontists

ADVERTISE
YOUR BUSINESS IN THIS SPACE
Join the thousands of professionals and businesses in our network and begin growing sales, driving new client visits and building client retention and name recognition.
800-883-4343
Bon Venture

B&C AUTO SERVICE
Foreign & American Car Repair · N.Y. State Inspection Station
Road Service - Towing - Local, Long Distance
Bob McGrath 845-628-2441 725 Route 6 · Mahopac

Mallory's Army Foundation

BE LOUD. OUT. BULLY. NG

United Together In The Fight Against Bullying ...
Don't Just Teach Kindness ... BE KINDNESS!

www.MallorysArmy.org

(973) 440-8657 • info@mallorysarmy.org

*It's easy to join our mailing list! Just send your email address by text message: Text MALLORYSARMY to 22828 to get started. **

**Message and data rates may apply.*

JOAN IACONO, ATTORNEY AT LAW

95 Gleneida Avenue
Carmel, NY 10512
845-225-0824
Fax 845-225-0844

MATRIMONIAL/FAMILY
PROBATE · REAL ESTATE
PERSONAL INJURY

81 Pondfield Road
Bronxville, NY 10708
914-961-0565
914-961-3333 Fax

E-mail: JoanIaconoLaw@verizon.net

7 Days a Week • 24 Hour Service — WCTLC • Licensed & Insured

A.N.J. Car & Limousine, Inc.

Serving the Tri-State Area
Sedans • Stretches • SUV's • Vans

845.519.6003 ANJLimo@aol.com 917.295.1446

~ Westchester & Putnam's Premiere Wedding Venue ~

Villa Barone Hilltop Manor

Embrace the timeless elegance of the Hilltop Manor

A touch of Understated Sophistication for your Once-in-a-Lifetime Event

Weddings · Baptisms · Communions · Sweet 16's
Social Gatherings · Anniversaries

845-628-6600
VillaBaroneHilltop.com

PROPANE TANKS REFILLED

P: 845-628-3147
F: 845-628-5850
376 Route 6 • Mahopac, NY 10541

HUDSON VALLEY BEVERAGE

LOTTO · QUICK DRAW · KEG BEER AVAILABLE · BLOCK ICE & CUBES

Lake Mahopac Pharmacy & Surgical

Prescriptions • Compounding • Specialty Med

Nagi Wissa, R.Ph. • Owner/Supervising Pharmacist
M-F 8:30am - 7:00pm • Sat 9:00am - 6:00pm • lakemahopacrx@gmail.com
559 Route 6 • Mahopac, NY • 845-208-0424 • lakemahopacpharmacy.com

ATHLETIC ORTHOPEDIC NEUROLOGIC PHYSICAL THERAPY & WELLNESS, PLLC

185 ROUTE 312 • SUITE 301B • BREWSTER, NY 10509 • 845-279-9288
953 ROUTE 6 • SUITE 202 • MAHOPAC, NY 10541 • 845-208-0963

AON
www.aonpt.com

MARIO V. GRECO, DDS

Gentle Family, Cosmetic & Implant Dentistry
ddsmvg@optonline.net — Office Hours By Appointment
Skyview Professional Suites
530 Route Six • Mahopac • 845-628-3473
Somers Professional Bldg
268 Route 202 • Somers • 914-276-2099

Virginia's Bridal

Virginia's Bridal of Westchester

55 Church Street
White Plains, NY 10601
914-428-3957 • f 914-428-2415
Vincent R. Saladino - Owner
VirginiasBridalofWestchester.com

PINE GROVE COUNTRY DAY SCHOOL

Pine Grove Country Day School

85 Myrtle Avenue • Mahopac NY 10541
Call or visit for information about our **Summer Program**!
pinegrovecountrydayschool.com 845-628-7500

LOOKING FOR A USED CAR?

Buy a reliable used car with confidence from a local dealer & neighbor.

Call Joe U 845-656-7373

HTTP://WWW.USEDCARSATSUPERIOR.COM

SUECO FUEL OIL INC.

628-6400
Sales & Service
Tank • Heating & Air Conditioning Installations
We Offer Tank Insurance

We Are A Full Service Fuel Company

24 Hour Emergency Service

Automatic Deliveries
Service Contracts

Top-Notch Construction

Mahopac New York — Since 1985

Licensed. Bonded. Insured. WC26073 PC6052

★ ROOFING ★ ROOFING ★ ROOFING ★ ROOFING ★

WE ARE THE ONLY COMPANY TO HAVE THE EXCLUSIVE
★ NO LEAK FOR LIFE GUARANTEE®!!!
ALL OUR NEW ROOFING COMES WITH THE "NO LEAK FOR LIFE" GUARANTEE AT NO EXTRA COST!

- Work with the Owner, Mike DeSiervi, on Every Job
- FREE ESTIMATES AND SENIOR DISCOUNTS!
- Calls returned same day! But try to answer on the spot!
- My policy is "DO IT RIGHT THE FIRST TIME!"

ROOFING SPECIALS GOING ON NOW!!!

SEEN ON CHANNEL 2 NEWS AS TRI-STATE AREA'S HOME IMPROVEMENT EXPERT!!!

Reach us on the web at: TOP-NOTCHCONSTRUCTION.COM

In WESTCHESTER call: 914-393-2869
In PUTNAM call: 845-803-2166

FIVE STARS RATED ON ALL THESE SITES!!
GOOGLE: ★★★★★
YELP: ★★★★★
FACEBOOK: ★★★★★
BBB: ★★★★★
* ZERO COMPLAINTS. PERIOD!!!
* OVER 12,000 SATISFIED CLIENTS!!!

A+ Highest Rating

ATESERVICES

REAL ESTATE SOLUTIONS

$50 OFF ANY APPRAISAL with this Ad

CERTIFIED APPRAISER
TAX GRIEVANCE SPECIALIST
APPRAISALS • ESTATE APPRAISALS
SALE AND PURCHASE APPRAISALS
TAX ASSESSMENT REDUCTION

914 804-4373
ATESERVICES@AOL.COM

FOR ADVERTISING INFORMATION CALL: (800) 364-0684 • BON VENTURE SERVICES, LLC P.O. Box 850, Flanders, N.J. 07836

Joseph J. Smith FUNERAL HOME, INC.

Joseph J. Smith
Parishioner
Owner/Director

692 Route 6
Mahopac, NY
Centrally Located
Nearest to St. John's
Preneed Funeral Planning

845-621-1992

www.josephjsmithfuneralhome.com

Mahopac Flower Shop
603 Rt. 6 • 628-2949

HOULIHAN LAWRENCE
Geraldine "Gigi" Finan
Licensed Real Estate Associate Broker & Notary Public
CELL (845) 590-6864 • (914) 962-4900 x324
E-Mail:gfinan@houlihanlawrence.com
www.gigisellsnyhomes.com Parishioner

LOUIS B. COLLETTI, D.D.S.
& ERIC D. COOK, D.D.S.
FAMILY DENTISTRY
Mahopac Medical Arts Center
Clark Place & Rt. 6 628-8196

StateFarm
Dick Beyrer
(845) 628-9100
Tim Beyrer
(914) 248-5600
ROUTE 6 · MAHOPAC

Family Foot Care
Dr. David X. O'Mara, P.C.
Podiatric Medicine & Surgery
Most Insurance Plans Accepted
House Calls Available
21 Clark Place, Mahopac
628-7400

PAINTING
Interior & Exterior
845-628-1667

Paul's Perfect Painting & Decorating INC.
Coloring the World
Est. 1985
Parishioner
559 Route 6
Mahopac, NY
info@perfectpainting.net
www.perfectpainting.net

New Visions
Kitchens & Baths
Full Service Home Improvement Co.
Home for the Holidays!
50% OFF CABINETRY LIST PRICE
845-621-1642
www.newvisionsinc.com
Bathrooms • Custom Closets • Kitchens
Finished Basements • Additions
Cabinetry • Granite • Tile
PC3014A WC17026H05

ANTHONY SCICCHITANO
A·S PORK STORES
$3.00 OFF Any Order Over $30
(Cannot be combined)
St. John the Evangelist
914-243-9608
NOW OPEN 7 DAYS
Pork Store & Fine Foods of Jefferson Valley
Hot & Cold Catering for All Occasions
Fresh Sausage & Mozzarella
The best in Veal, Poultry, Beef & Pork
Full line of Boar's Head Cold Cuts & Italian Cheeses
3689 HILL BOULEVARD • JEFFERSON VALLEY

DIFF'RNT STROKES
Pools • Supplies • Repairs
245-5355
Route 6, Yorktown Heights

Licensed & Insured
Spirelli Electric Inc
All Your Electrical Needs
~ Family Owned & Operated ~
www.SpirelliElectric.com
Prompt, Professional Service
Indoor/Outdoor Lighting • Switches & Outlets
Service Upgrades & Much More
(914) 455-2158

Justin Muenz
Parishioner

Michael H. Muenz
Owner/Director

FORMER MEMBER OF THE SERVICE (NYPD)

CARGAIN FUNERAL HOMES, INC.
628-5655
Rte. 6 • Mahopac

100% GUARANTEE
We are the most cost effective funeral home in the area.

Member FDIC
PCSB bank
True Local. True Banking.
151 Route 6 • Mahopac, NY 10541
845-628-1313

RAYMOND OPTICIANS
Excellence In Opticianry
Eye Exams
Contact Lenses
Dennis P. Brady
Raymond J. Kolkmann
N.Y.S. Lic. Opticians
914-245-1222
3656 Lee Rd.
Jefferson Valley, NY 10535

The Dwyer Agency
Insurance - Real Estate
Since 1927
628-3555
Route 6 Mahopac

Serving Our Neighbors For Over 37 Years
Balsamo-Cordovano Funeral Home
Family Owned & Managed
John R. Balsamo, Lic. Director
Jonathan W. Garcia, Lic. Director/Manager
Joseph J. Balsamo, Lic. Director
845-BAL-2144 • 15 Church Street - Carmel, NY
BalsamoCordovanoFuneralHome.com

Law Offices of
JOSEPH J. TOCK
963 Route 6
628-8080 tocklaw.com

Sullivan INSURANCE
Trusted Choice
Neal L. Sullivan CPA
845-628-9604
421 Route 6 • Mahopac, NY
www.callsullivan.com

FOUR BROTHERS PIZZA RESTAURANT
654 Route 6 (near 6N)
Mahopac, N.Y. 10541
845-628-4404
DAILY LUNCH & DINNER SPECIALS
(Great Food at Great Prices)

SACRED HEART GIFTS & APPAREL
Communion and Baptismal Clothing
Sacred Heart
Vestments · Memorials · 14K Religious Jewelry
Like Us On Facebook · www.sacredheartcatholicgoods.com
926 Rte. 6 · DeRaffele Plaza · Mahopac, NY · 845-621-7777

Spano Advisory Services - SAS
Ray Spano, CPA CFP
Taxes, Investments, Insurance Financial Planning
845-621-1870
960 Route 6, Mahopac, NY
www.spanoadvisory.com

BELL
HEATING • VENTILATION • AIR CONDITIONING
RESIDENTIAL · COMMERCIAL · SALES · SERVICE · DESIGN
Phone 845-628-2580
www.bellhvac.com
kbell@bellhvac.com
200 Route 6 • Mahopac, NY 10541

A full service Aveda concept salon
Blue Remedy
845-621-1022
Hair, Skin, Makeup · www.Aveda.com
912 South Lake Blvd. · Mahopac · N.Y. 10541